

# Patient report

Bio-Rad                      DATE: 08/06/2019  
D-10                         TIME: 07:43 PM  
S/N: #DJ4I016123        Software version: 4.30-2  
Sample ID:                 10468304  
Injection date             08/06/2019 07:12 PM  
Injection #: 26            Method: HbA1c  
Rack #: ---                Rack position: 2

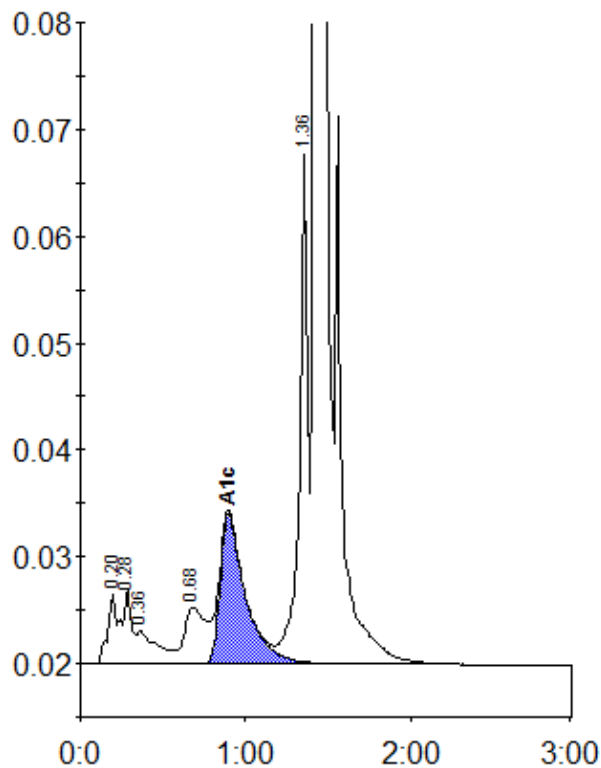

Peak table - ID: 10468304

Peak	R.time	Height	Area	Area %
A1a	0.20	6704	23413	0.9
A1b	0.28	6945	27923	1.1
Unknown	0.36	3087	26125	1.0
LA1c/CHb-1	0.68	5293	47214	1.9
A1c	0.90	14068	150457	8.4
P3	1.36	47600	169846	6.7
A0	1.43	694250	2076726	82.4
Total Area:			2521704	

Concentration:	%
A1c	8.4